





**GENERAL NOTES:**

1. SPANDREL GLASS 3/8" ABOVE FLOOR.
2. CEILING TO BE FINISHED TO DROP PROVIDE TRANSFER DUCTS.
3. VAV BOXES AND OTHER EQUIPMENT ABOVE CEILING SHALL BE LOCATED OVER CORRIDOR OR WALKWAY SHALL NOT BE OVER CUBICLE OFFICE.
4. CONFERENCE ROOM, ETC. PROVIDE TURNING VANES IN ALL INTENDED ELBOWS.
5. SEE ARCHITECTURAL DRAWINGS FOR WALL DEVICE LOCATIONS AT OFFICES, CONFERENCE ROOM/MEETING/TRAINING ROOMS.

**KEYNOTES:** (C)

Revision Schedule

No.	Date	Revisions
1	05/02/16	ASI 031
2	08/16/16	ASI-058

THE SEAL (S) AND SIGNATURE(S) APPLY ONLY TO THE DOCUMENT TO WHICH THEY ARE APPLIED AND ARE EXPRESSLY VOID AND ANY RESPONSIBILITY FOR ALL OTHER PLANS, SPECIFICATIONS, ESTIMATES, REPORTS, OR OTHER DOCUMENTS OR INSTRUMENTS RELATING TO OR INTENDED TO BE USED FOR ANY PART OF THIS PROJECT IS SOLELY THE RESPONSIBILITY OF THE ARCHITECT.

**MCC-MID CAMPUS CENTER 4590 CHILDRENS PLACE, ST. LOUIS, MO 63110**

**SECOND FLOOR PLAN - THERMOSTAT LOCATIONS**

Revision Dwg No. 14.062.00  
 Date: 02/17/2016  
 Sheet No. **M2.02**

**KJW ENGINEERING CONSULTANTS**  
 15 SUNNEN DRIVE #104, ST. LOUIS, MO 63143  
 TEL: 314.645.1132  
 WWW.KJWENGINEERING.COM

**ST. LOUIS, MISSOURI 63105**  
 314.645.1132  
 PROJECT: M2.02

MEPP: 02/17/2016

REFERENCE SCALE IN INCHES



**1 SECOND FLOOR PLAN - THERMOSTAT LOCATIONS**  
 1/8" = 1'-0"

C:\Users\jflammetts\OneDrive\Documents\14.062.00\_V1500\MCC\_Center\_2ndFloor.dwg

2/17/2016 10:52:12 AM

**GENERAL NOTES:**

- SPANDREL GLASS 3/8" ABOVE FLOOR.
- CEILING TO BE FINISHED TO DROP PROVIDE TRANSFER DUCTS.
- VAV BOXES AND OTHER EQUIPMENT ABOVE CEILING SHALL BE LOCATED OVER CORRIDOR OR WALKWAY. SHALL NOT BE OVER CUBICLE, OFFICE, CONFERENCE ROOM, ETC.
- PROVIDE TURNING VANES IN ALL INTERED FLOW LOCATIONS AT OFFICES, CONFERENCE ROOMS, MEETING/TRAINING ROOMS.

**KEYNOTES:** (C)

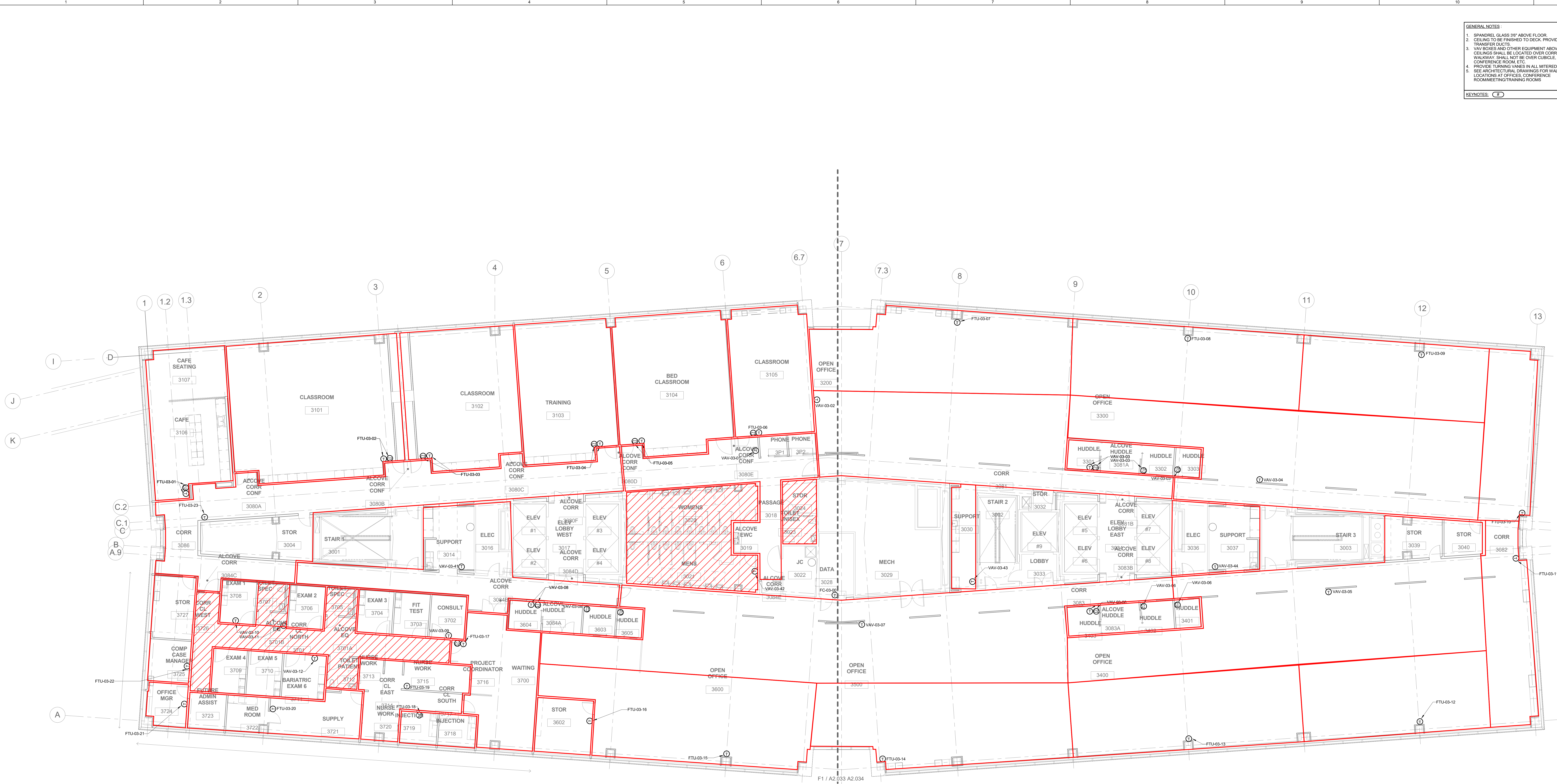

**1 THIRD FLOOR PLAN - THERMOSTAT LOCATIONS**  
1/8" = 1'-0"

Revision Schedule

No.	Date	Revisions
1	05/02/16	ASI-031
2	08/18/16	ASI-058
3	08/10/16	ASI-088
4	11/11/16	ASI-135

THE SEAL (S) AND SIGNATURE(S) APPLY ONLY TO THE DOCUMENT TO WHICH THEY ARE APPLIED AND ARE EXPRESSLY VOID AND ANY RESPONSIBILITY FOR ALL OTHER PLANS, SPECIFICATIONS, ESTIMATES, REPORTS, OR OTHER DOCUMENTS OR INSTRUMENTS RELATING TO OR INTENDED TO BE USED FOR ANY PART OF THE PROJECT © COPYRIGHT 2015 CHRISTNER INC.

**MCC-MID CAMPUS CENTER 4590 CHILDRENS PLACE, ST. LOUIS, MO 63110**

**THIRD FLOOR PLAN - THERMOSTAT LOCATIONS**

Revision Dwg No. 14.062.00  
Date: 02/17/2016  
Sheet No. **M2.03**

**KJW** ENGINEERING CONSULTANTS  
**WV**  
15 SUNNEN DRIVE #104, ST. LOUIS, MO 63143  
314.645.1132  
PROJECT: M2.03  
ISSUED DATE: 02/17/2016

10/20/2016 10:27 AM

**GENERAL NOTES:**

1. SPANDREL GLASS 3/8" ABOVE FLOOR.
2. CEILING TO BE FINISHED TO DROP PROVIDE TRANSFER DUCTS.
3. VAV BOXES AND OTHER EQUIPMENT ABOVE CEILING SHALL BE LOCATED OVER CORRIDOR OR WALKWAY. SHALL NOT BE OVER CUBICLE, OFFICE, CONFERENCE ROOM, ETC.
4. PROVIDE TURNING VANES IN ALL METERED ELBOWS.
5. SEE ARCHITECTURAL DRAWINGS FOR WALL DEVICE LOCATIONS AT OFFICES, CONFERENCE ROOMS, MEETING/TRAINING ROOMS.

**KEYNOTES:**

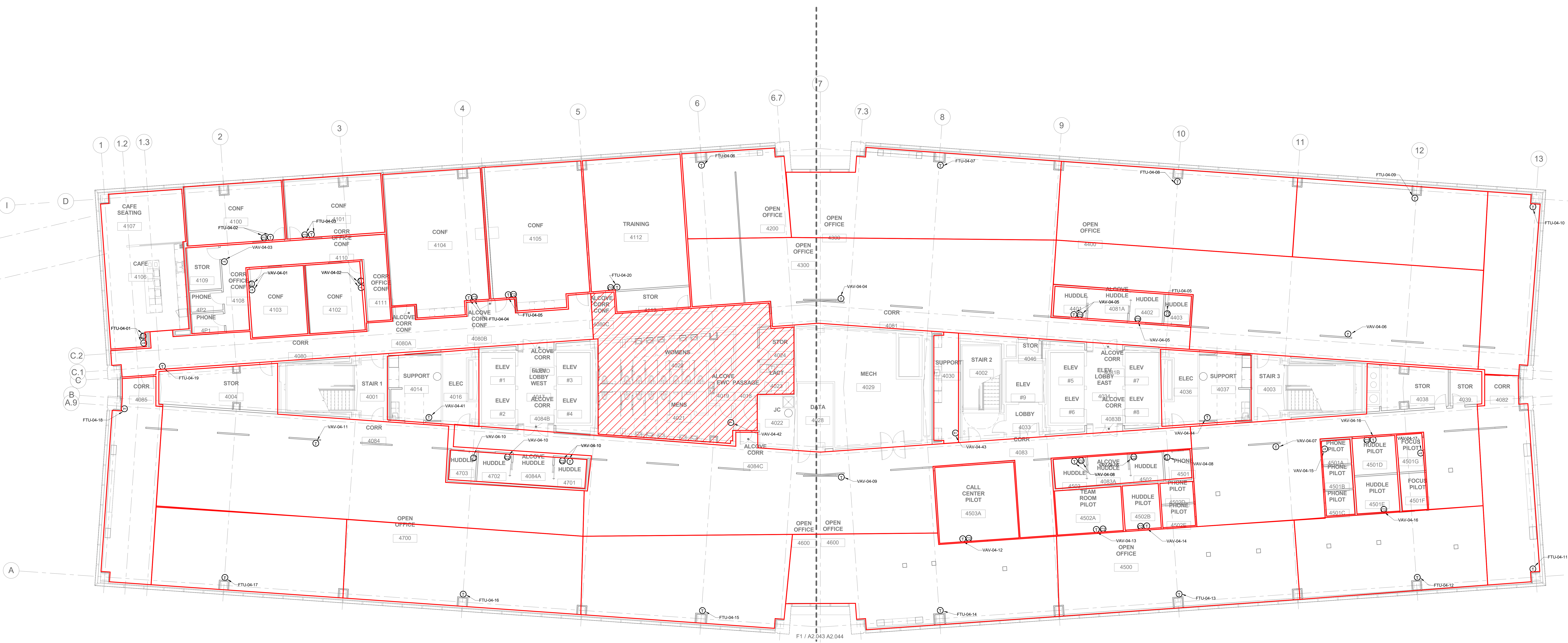

**1 FOURTH FLOOR PLAN - THERMOSTAT LOCATIONS**  
1/8" = 1'-0"

**Revision Schedule**

No.	Date	Revisions
1	05/02/16	ASI 031
2	05/16/16	ASI 028
3	06/16/16	ASI-058
4	08/24/16	ASI-099
5	10/05/16	ASI-121

THE SEAL (S) AND SIGNATURE(S) APPLY ONLY TO THE DOCUMENT TO WHICH THEY ARE APPLIED AND ARE EXPRESSLY VOID AND ANY RESPONSIBILITY FOR ALL OTHER PLANS, SPECIFICATIONS, ESTIMATES, REPORTS, OR OTHER DOCUMENTS OR INSTRUMENTS RELATING TO OR INTENDED TO BE USED FOR ANY PART OF THIS PROJECT IS SOLELY THE RESPONSIBILITY OF THE USER OF THIS DOCUMENT.  
© COPYRIGHT 2015 CHRISTNER INC.

**MCC-MID CAMPUS CENTER 4590**  
CHILDRENS PLACE, ST. LOUIS, MO 63110

**FOURTH FLOOR PLAN - THERMOSTAT LOCATIONS**

**GENERAL NOTES:**

1. SPANDREL GLASS 3/8" ABOVE FLOOR.
2. CEILING TO BE FINISHED TO DROP PROVIDE TRANSFER DUCTS.
3. VAV BOXES AND OTHER EQUIPMENT ABOVE CEILING SHALL BE LOCATED OVER CORRIDOR OR WALKWAY. SHALL NOT BE OVER CUBICLE, OFFICE, CONFERENCE ROOM, ETC.
4. PROVIDE TUBING VANS IN ALL MITERED ELBOWS.
5. SEE ARCHITECTURAL DRAWINGS FOR WALL DEVICE LOCATIONS AT OFFICES, CONFERENCE ROOMS, MEETING/TRAINING ROOMS.

**KEYNOTES:** (C)

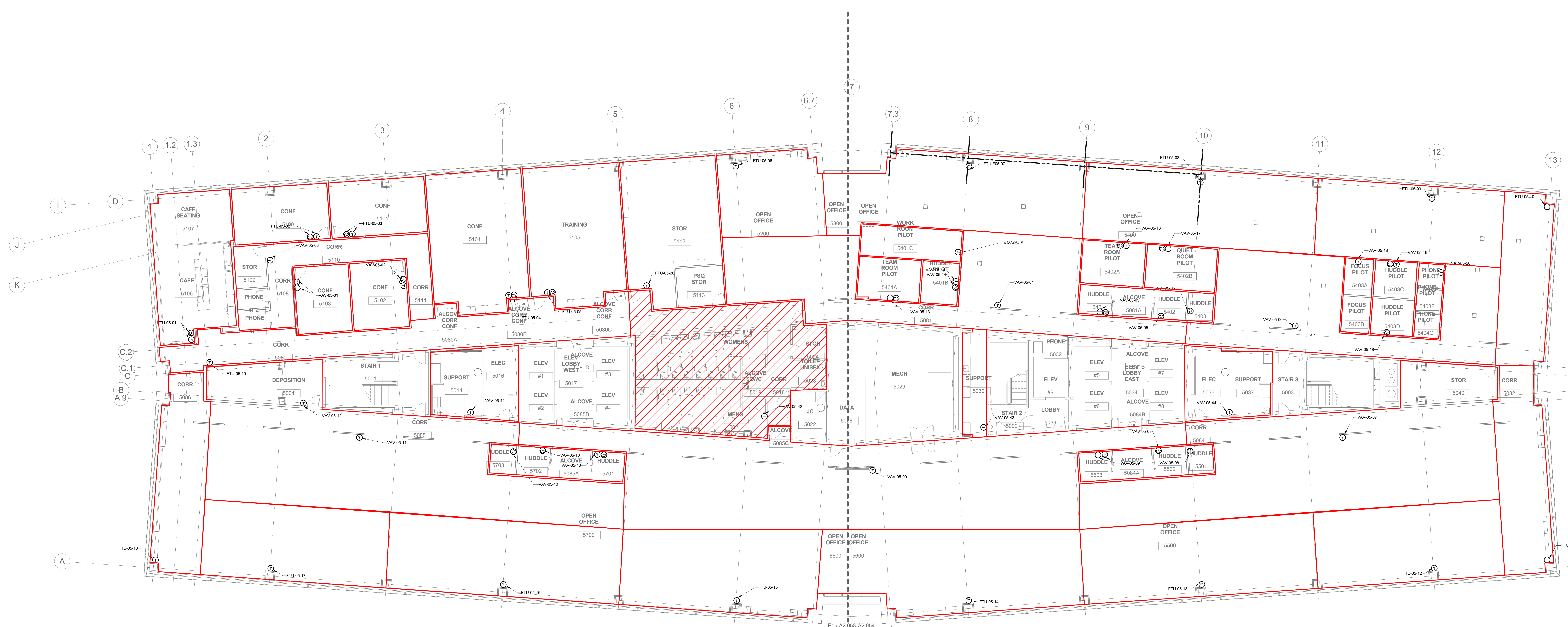

**1 FIFTH FLOOR PLAN - THERMOSTAT LOCATIONS**  
1/8" = 1'-0"

**Revision Schedule**

No.	Date	Revisions
1	05/02/16	ASI-031
2	05/16/16	ASI-028
3	06/16/16	ASI-058
4	07/05/16	ASI-062R1
5	08/24/16	ASI-099

THE SEAL (S) AND SIGNATURE(S) APPLY ONLY TO THE DOCUMENT TO WHICH THEY ARE APPLIED AND THE ENGINEER(S) SHALL ASSUME ANY RESPONSIBILITY FOR ALL OTHER PLANS, SPECIFICATIONS, ESTIMATES, REPORTS, OR OTHER DOCUMENTS OR INSTRUMENTS RELATING TO OR INTENDING TO BE USED FOR ANY PART OF THIS PROJECT.  
© COPYRIGHT 2015 CHRISTNER, INC.

**MCC-MID CAMPUS CENTER 4590 CHILDRENS PLACE, ST. LOUIS, MO 63110**

**FIFTH FLOOR PLAN - THERMOSTAT LOCATIONS**

Revision Dwg No. 14.062.00  
Date 02/17/2016  
Sheet No. **M2.05**

**KJW** ENGINEERING CONSULTANTS  
15 SUNNEN DRIVE #104, ST. LOUIS, MO 63143  
314.645.1132  
www.kjw-engineers.com

**WV** ENGINEERING CONSULTANTS  
15 SUNNEN DRIVE #104, ST. LOUIS, MO 63143  
314.645.1132  
www.wv-engineers.com

REFERENCE SCALE IN INCHES

**GENERAL NOTES:**  
 1. SPANDREL GLASS 3/8" ABOVE FLOOR.  
 2. CEILING TO BE FINISHED TO DROP PROVIDE TRANSFER DUCTS.  
 3. VAV BOXES AND OTHER EQUIPMENT ABOVE CEILING SHALL BE LOCATED OVER CORRIDOR OR WALKWAY. SHALL NOT BE OVER CUBICLE, OFFICE, CONFERENCE ROOM, ETC.  
 4. PROVIDE TUBING VANS IN ALL MATED FLOOR LOCATIONS AT OFFICES, CONFERENCE ROOM MEETING/TRAINING ROOMS.  
**KEYNOTES:**

Revision Schedule

No.	Date	Revisions
1	05/02/16	ASI 031
2	05/16/16	ASI 028
3	06/13/16	ASI 049
4	06/16/16	ASI-058
5	10/05/16	ASI-121

THE SEAL (S) AND SIGNATURE(S) APPLY ONLY TO THE DOCUMENT TO WHICH THEY ARE APPLIED AND ARE EXPRESSLY VOID AND ANY RESPONSIBILITY FOR ALL OTHER PLANS, SPECIFICATIONS, ESTIMATES, REPORTS, OR OTHER DOCUMENTS OR INSTRUMENTS RELATING TO OR INTENDED TO BE USED FOR ANY PART OF THE PROJECT IS SOLELY THE RESPONSIBILITY OF THE USER.

**MCC-MID CAMPUS  
 CENTER 4590  
 CHILDRENS PLACE, ST.  
 LOUIS, MO 63110**

**SIXTH FLOOR PLAN -  
 THERMOSTAT  
 LOCATIONS**

Revision Dwg No. **M2.06**  
 Project No. 14.062.00  
 Date: 02/17/2016

**KJWW** ENGINEERING CONSULTANTS  
 160 NORTH HERMAGE ST. LOUIS, MISSOURI 63105  
 TEL: 314.725.2027 FAX: 314.725.2028  
 WWW.CHRTNER.COM  
 PROJECT: M2.06  
 REVISION: 02/17/2016

REFERENCE SCALE IN INCHES

**SIXTH FLOOR PLAN - THERMOSTAT LOCATIONS**  
 1/8" = 1'-0"

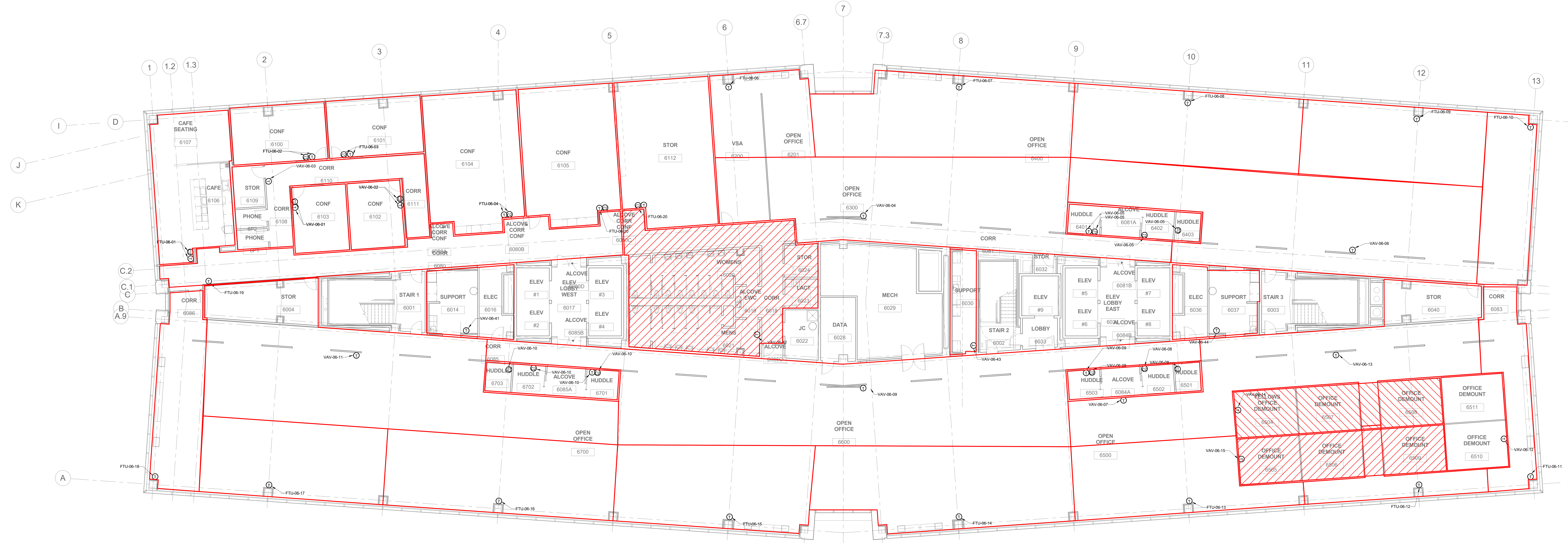

C:\Revit\Local\Plan\METTS\_4.0000.00\_V1500\MCC\_Center\_4590.rvt

2/10/2016 9:50:34 AM

**GENERAL NOTES:**  
 1. SPANDREL GLASS 3/8" ABOVE FLOOR.  
 2. CEILING TO BE FINISHED TO DROP-ROOF/ TRANSFER DUCTS.  
 3. VAV BOXES AND OTHER EQUIPMENT ABOVE CEILING SHALL BE LOCATED OVER CORRIDOR OR WALKWAY. SHALL NOT BE OVER CUBICLE, OFFICE, CONFERENCE ROOM, ETC.  
 4. PROVIDE TURNING VANES IN ALL METERED ELBOWS.  
 5. SEE ARCHITECTURAL DRAWINGS FOR WALL DEVICE LOCATIONS AT OFFICES, CONFERENCE ROOMS, MEETING/TRAINING ROOMS.

**KEYNOTES:**

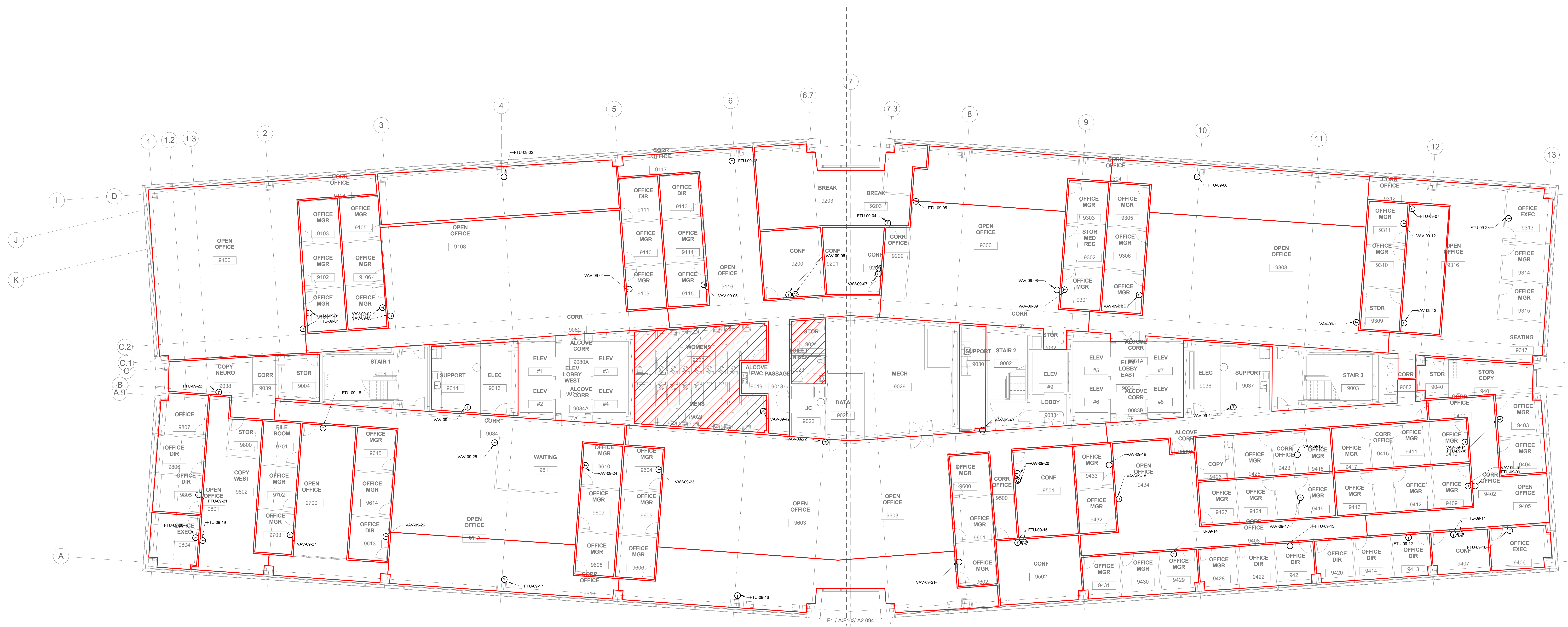

**1 NINTH FLOOR PLAN - THERMOSTAT LOCATIONS**  
 1/8" = 1'-0"

**Revision Schedule**

No.	Date	Revisions
1	05/02/16	ASI-031
2	06/16/16	ASI-050
3	06/16/16	ASI-058
4	08/24/16	ASI-089
5	09/09/16	ASI-097

THE SEAL (S) AND SIGNATURE(S) APPLY ONLY TO THE DOCUMENT TO WHICH THEY ARE APPLIED AND ARE EXPRESSLY VOID AND ANY RESPONSIBILITY FOR ALL OTHER PLANS, SPECIFICATIONS, ESTIMATES, REPORTS, OR OTHER DOCUMENTS OR INSTRUMENTS RELATING TO OR INTENDED TO BE USED FOR ANY PART OF THE PROJECT © COPYRIGHT 2015 CHRISTNER INC.

**MCC-MID CAMPUS CENTER 4590 CHILDRENS PLACE, ST. LOUIS, MO 63110**

**NINTH FLOOR PLAN - THERMOSTAT LOCATIONS**

Revision Dwg No. **M2.09**  
 Project No. 14.062.00  
 Date: 02/17/2016

**KJWW ENGINEERING CONSULTANTS**  
 160 NORTH MERAMEC ST. LOUIS, MISSOURI 63105  
 TEL: 314.725.2027 FAX: 314.725.2028  
 WWW.CHARTER.COM

**PROJECT: M2.09**  
 SHEET: M2.09

REFERENCE SCALE IN INCHES  
 1" = 1'-0"



**GENERAL NOTES:**  
 1. SPANDREL GLASS 3/8" ABOVE FLOOR.  
 2. CEILING TO BE FINISHED TO DROCK PROVIDE TRANSFER DUCTS.  
 3. VAV BOXES AND OTHER EQUIPMENT ABOVE CEILING SHALL BE LOCATED OVER CORRIDOR OR WALKWAY. SHALL NOT BE OVER CUBICLE, OFFICE, CONFERENCE ROOM, ETC.  
 4. PROVIDE TUBING VAVES IN ALL INTERED FLOOR.  
 5. SEE ARCHITECTURAL DRAWINGS FOR WALL DEVICE LOCATIONS AT OFFICES, CONFERENCE ROOM MEETING/TRAINING ROOMS.

**KEYNOTES:** (C)



**11 ELEVENTH FLOOR PLAN - THERMOSTAT LOCATIONS**  
 1/8" = 1'-0"

Revision Schedule

No.	Date	Revisions
1	05/02/16	ASI-031
2	06/16/16	ASI-058
3	11/18/16	ASI-125

THE SEAL (S) AND SIGNATURE(S) APPLY ONLY TO THE DOCUMENT TO WHICH THEY ARE APPLIED AND THE ENGINEER OR ARCHITECT ASSUMES RESPONSIBILITY FOR ALL OTHER PLANS, SPECIFICATIONS, ESTIMATES, REPORTS, OR OTHER DOCUMENTS OR INSTRUMENTS RELATING TO OR INTENDING TO BE USED FOR ANY PART OF THE PROJECT.  
 © COPYRIGHT 2015 CHRISTNER INC.

**MCC-MID CAMPUS CENTER 4590 CHILDRENS PLACE, ST. LOUIS, MO 63110**

**ELEVENTH FLOOR PLAN - THERMOSTAT LOCATIONS**

**KJW ENGINEERING CONSULTANTS**  
 15 SUNNEN DRIVE #104, ST. LOUIS, MISSOURI 63143  
 TEL: 314.645.1132 | FAX: 314.645.1133  
 WWW.KJWENGINEERING.COM  
 PROJECT: M2.11  
 SHEET: M2.11

**GENERAL NOTES:**  
 1. SPANDREL GLASS 3/8" ABOVE FLOOR.  
 2. CEILING TO BE FINISHED TO DECK. PROVIDE TRANSFER DUCTS.  
 3. VAV BOXES AND OTHER EQUIPMENT ABOVE CEILING SHALL BE LOCATED OVER CORRIDOR OR WALKWAY. SHALL NOT BE OVER CUBICLE, OFFICE, CONFERENCE ROOM, ETC.  
 4. PROVIDE TUBING VAVS IN ALL INTENDED FLOOR LOCATIONS AT OFFICES, CONFERENCE ROOMS, MEETING/TRAINING ROOMS.  
**KEYNOTES:**

**Revision Schedule**

No.	Date	Revisions
1	05/02/16	ASI-031
2	06/16/16	ASI-058
3	07/05/16	ASI-070R1
4	08/01/16	ASI-086
5	08/01/16	ASI-087
6	12/13/16	ASI-129

THE SEAL (S) AND SIGNATURE(S) APPLY ONLY TO THE DOCUMENTS TO WHICH THEY ARE APPLIED AND THE ENGINEER(S) CANNOT ASSUME RESPONSIBILITY FOR ALL OTHER PLANS, SPECIFICATIONS, ESTIMATES, REPORTS, OR OTHER DOCUMENTS OR INSTRUMENTS RELATING TO OR INTENDING TO BE USED FOR ANY PART OF THE PROJECT.  
 © COPYRIGHT 2015 CHRISTNER, INC.

**MCC-MID CAMPUS CENTER 4590 CHILDRENS PLACE, ST. LOUIS, MO 63110**

**TWELFTH FLOOR PLAN - THERMOSTAT LOCATIONS**

Revision Dwg No. 14.062.00  
 Project No. 14.062.00  
 Date: 02/17/2016  
 Sheet No. **M2.12**

**ENGINEERING CONSULTANTS**  
 160 NORTH HERMAGE | ST. LOUIS, MISSOURI 63105  
 TEL: 314.725.2027 | FAX: 314.725.2028 | CHRISTNER@CMC.COM  
 CORPORATE CHARTER NUMBER: 006650

**1 TWELFTH FLOOR PLAN - THERMOSTAT LOCATIONS**  
 1/8" = 1'-0"

